

Health & Safety Comments

TOTAL AREA:
 GROSS EXTERNAL AREA
 (GSA) = 1958.06 m²
 GROSS INTERNAL AREA
 (GIA) = 1958.06 m²

URPLAN prepared by the SRA:
 Job No: 2008/00000000
 Job Name: 2008/00000000
 Job Date: 2008/00000000

Date	Rev	Notes
200203	ET	SPACES TA & TGA added (WAGC)
250205	ET	New Eas 164.83.8. Amnd. E & S 11AW
16/10/08	ET	New Eas 70. Amnd. TGA, S1, DUL. 4-20 (GR)
09/02/05	ET	Rev. GRV & C. (to Rev. 16)

Project	07044
Client	PRESTON
Project Name	WHITEFIELD PRIMARY SCHOOL, OAKLANDS DRIVE, PENWORTHAM, PRT URM
Project No.	07044
Project	

Scale	1:110
Drawn By	GA
Checked By	BE/AJL
Date	10/04/02



Property Group	Resources Directorate
Project No.	1/1
Revision	E3

3VK
 3SH
 4AJ
 4HH
 5HW
 5BR

Years 3-6
 KS2
 Gate

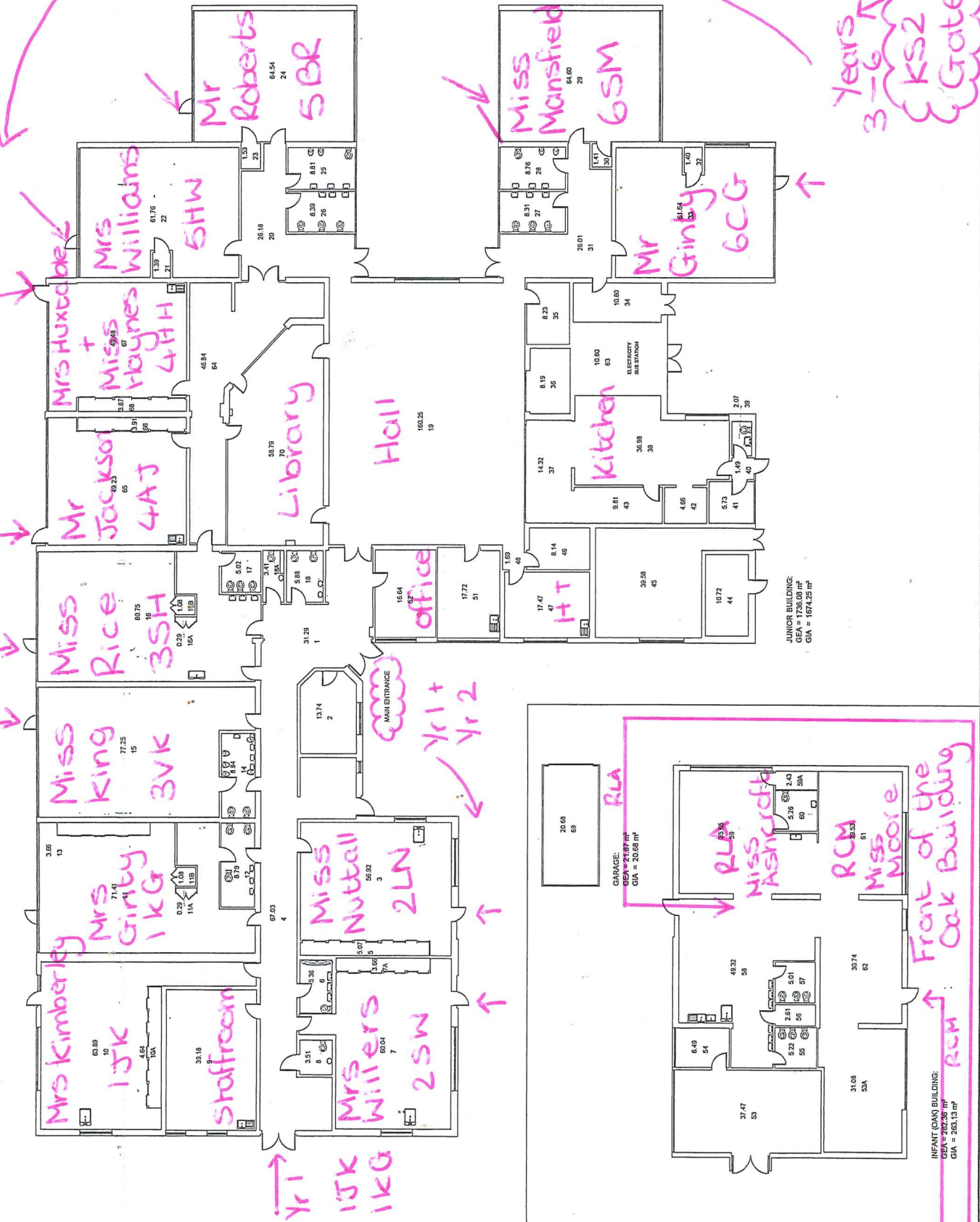

JUNIOR BUILDING:
 GEA = 1726.09 m²
 GIA = 1574.25 m²

INFANT OAK BUILDING:
 GEA = 712.00 m²
 GIA = 263.13 m²

GARAGE:
 GEA = 2187 m²
 GIA = 2038 m²

Front of the Oak Building

Yr 1 + Yr 2

Yr 1

15K
 1KG

Staffroom

Miss Nuttall
 2LN

Mrs Willers
 2SW

Main Entrance

Hall

Library

Kitchen

H T

Miss Ashcroft
 RLA

Miss Moore
 RCM

Miss Ashcroft
 RLA

Miss Ashcroft
 RLA

Miss Moore
 RCM

Miss Ashcroft
 RLA

Miss Moore
 RCM

Miss Ashcroft
 RLA

Miss Moore
 RCM

Miss Ashcroft
 RLA

Miss Moore
 RCM